

D-6-141

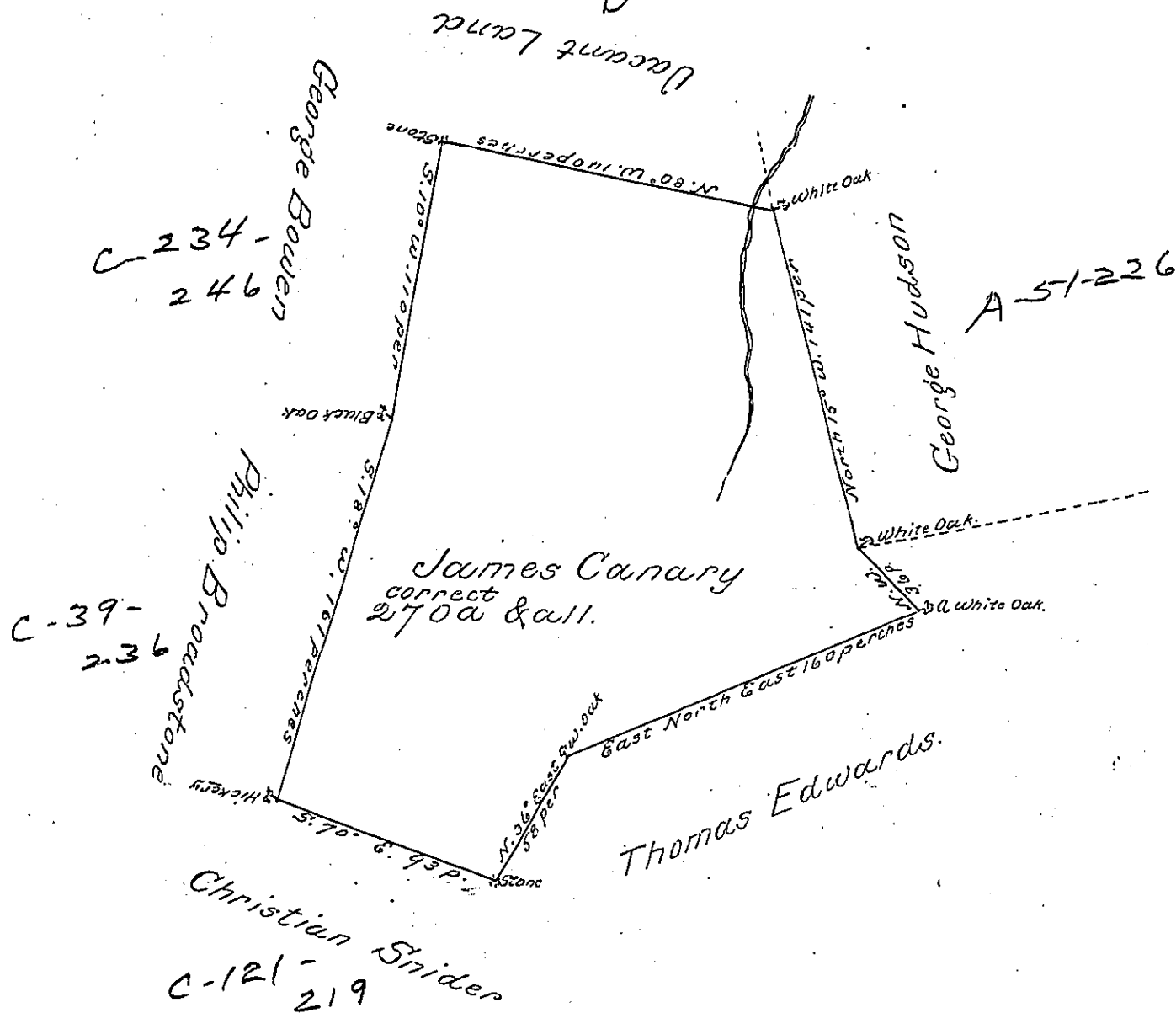

By Virtue of a Warrant from the Proprietor dated the 20th. Day of May Anno Domini 1738. The above described Tract of Land was surveyed unto James Canary in Erie township in the County of Lancaster Beginning at a Black Oak thence South 10 degrees west by the Land of Philip Broadstone 161 perches &c. Containing Two Hundred and Seventy ~~three~~ acres beside ye allowance of Six pcent.

p. Saml. Lightfoot

6th. Day of 4 mos. 1738.

IN TESTIMONY that the above is a copy of the original remaining on file in the Department of Internal Affairs of Pennsylvania, made conformably to an Act of Assembly approved the 16th day of February, 1833, I have hereunto set my Hand and caused the Seal of said Department to be affixed at Harrisburg, this first day of May 1900

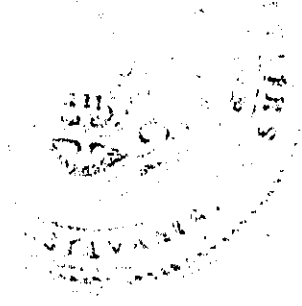

James W. Latta
Secretary of Internal Affairs.